

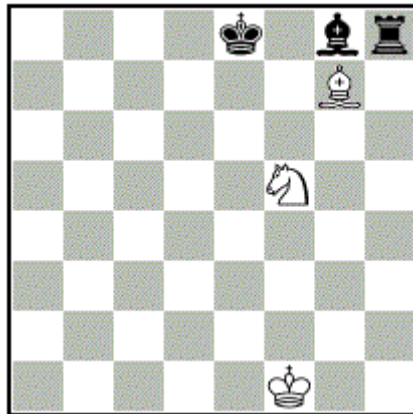

Selección de problemas de ajedrez
De
Miguel Borrel



Mate de ayuda en 2

Pedro Cañizares Cuadra

26-09-2012

Advertencia importante:

La notación utilizada en este documento es la alemana.

Equivalencias:

Rey = K

Dama = D

Torre = T

Alfil = L

Caballo = S

C+ significa que el problema ha sido examinado con un programa especializado en problemas (Popeye) para comprobar su corrección.

h# significa mate de ayuda en x jugadas.

(4+6) significa el número de piezas blancas y negras que hay sobre el tablero.

Cooked significa que el problema está demolido por tener soluciones no previstas por el autor.

ser-h#6 significa serie de mate de ayuda negra en 6 jugadas. Es decir, el negro efectúa 6 jugadas consecutivas y después mueve el blanco y da mate en su primera jugada.

Miguel Borrell

105 *Problemas* 07-10/1964

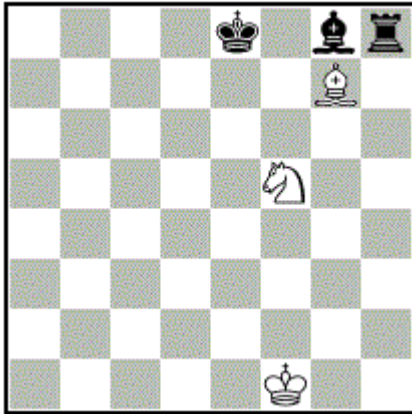

(3+3) C+
h#2

1. Lh7 Lf6 2. 0-0 Sh6#

Miguel Borrell

306 *Problemas* 10-12/1982

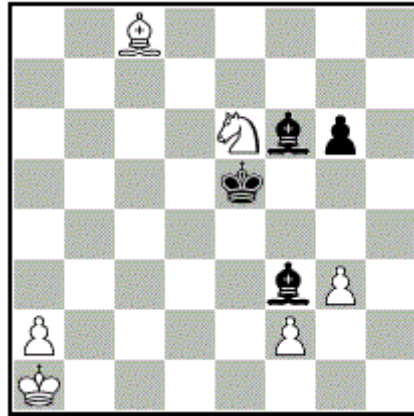

(6+4) C+
h#2

1. Le4 f4+ 2. Kf5+ Sd4#

Miguel Borrell

543 *Problemas* 10-12/1974

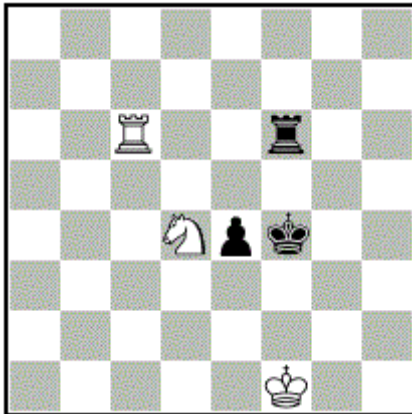

(3+3) C+
h#2

1. Ke3+ Sf3 2. Tf4 Tc3#

Miguel Borrell

185 *Problemas* 10-12/1980

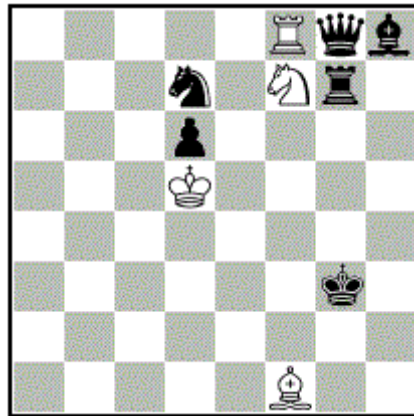

(4+6) C+
h#2

1. Kf3 Kd4 2. Tg3+ Se5#

Miguel Borrell

370 *Problemas* 09-12/1971

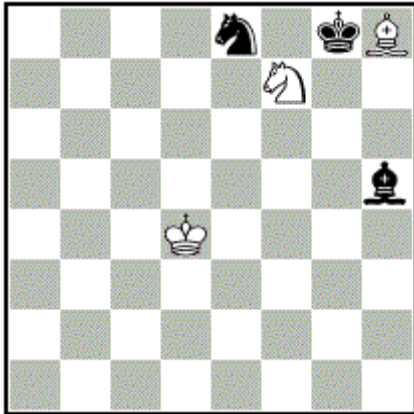

(3+3) C+
h#3

1. Kf8 Le5 2. Sg7 Sh6 3. Le8 Ld6#

Miguel Borrell

544 *Problemas* 10-12/1974

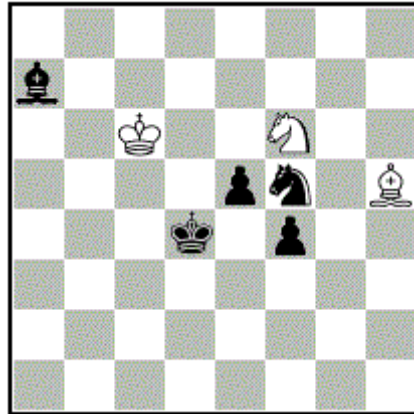

(3+5) cooked
h#3

1. Se3 Se8 2. Ke4 Le2 3. Ld4 Sd6#

NL:

1. e4 Lf7 2. Ke5 La2 3. Ld4 Sg4#

1. e4 Lf7 2. Ke5 Lc4 3. Ld4 Sd7#

Miguel Borrell

412 *Problemas* 07-12/1972

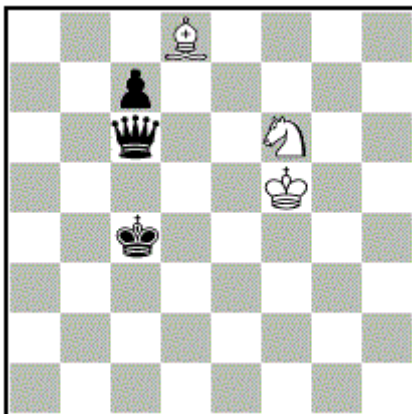

(3+3) C+
h#3

1. Dd6 Sg4 2. c6 Lb6 3. Kd5 Se3#

Miguel Borrell

320 *Problemas* 01-03/1983

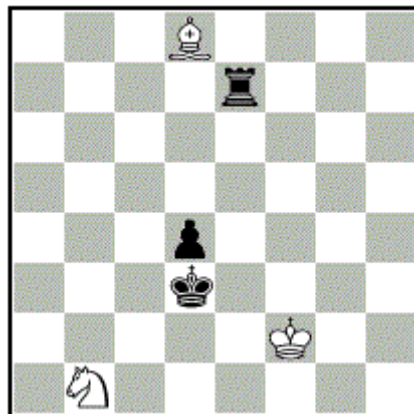

(3+3) C+
h#3

1. Te1 Kg2 2. Ke2 Lg5 3. d3 Sc3#

Miguel Borrell

506 Problemas 04-06/1987

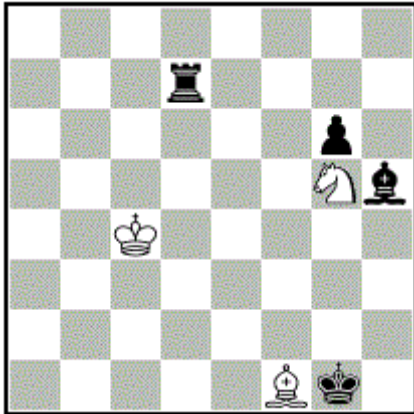

(3+4) C+
h#3

1. Th7 Kd3 2. Le2+ Kxe2 3. Th1 Sf3#

Miguel Borrell

610 Problemas 10-12/1975

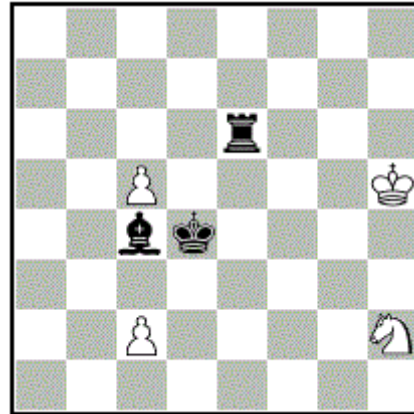

(4+3) C+
h#3

1. Te4 Kg5 2. Le6 c4 3. Ke5 Sf3#

Miguel Borrell

342 Problemas 05-08/1971

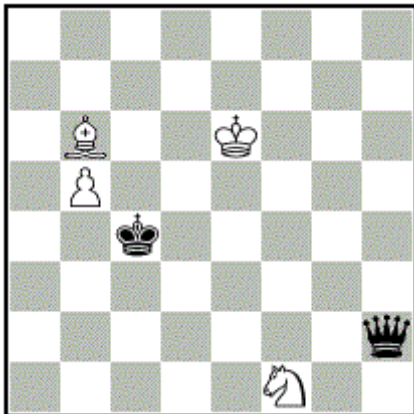

(4+2) C+
h#2

1. Dd6+ Kf5 2. Kd5 Se3#

Miguel Borrell

586 Problemas 07-09/1975

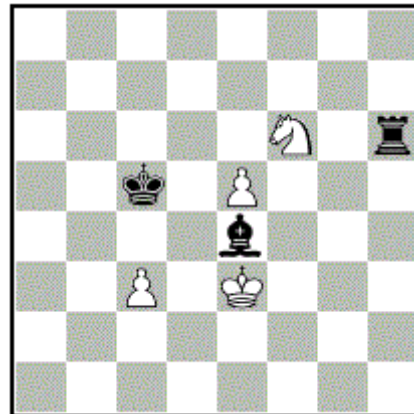

(4+3) C+
h#3

1. Lc6 Sd7+ 2. Kd5 Kd3 3. Te6 c4#

Miguel Borrell

430 *Problemas* 07-12/1985

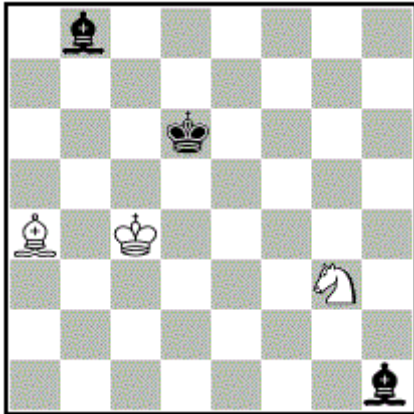

(3+3) C+
h#3
2.1...

- 1) 1. Lc6 Kd3 2. Kd5 Se4 3. Le5 Lb3#
2) 1. Le4 Kb5 2. Kd5 Sf5 3. Le5 Lb3#

Miguel Borrell

234 *Problemas* 07-09/1981

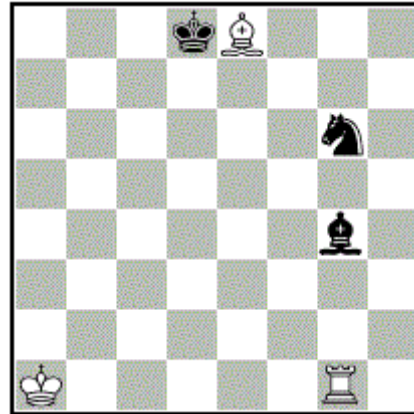

(3+3) C+
h#3

1. Se7 Lh5 2. Ld7 Tg6 3. Ke8 Tg8#

Miguel Borrell

102 *Problemas* 07-09/1979

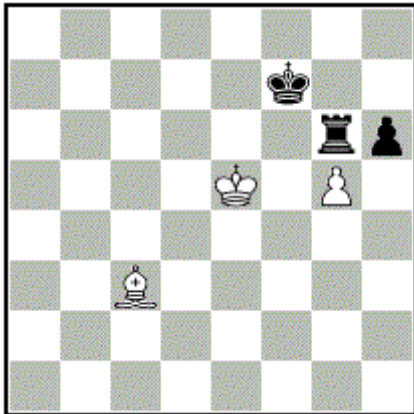

(3+3) C+
h#3

1. Tf6 g6+ 2. Kg8 Kxf6 3. Kh8 Kf7#

Miguel Borrell

395 *Problemas* 07-12/1984

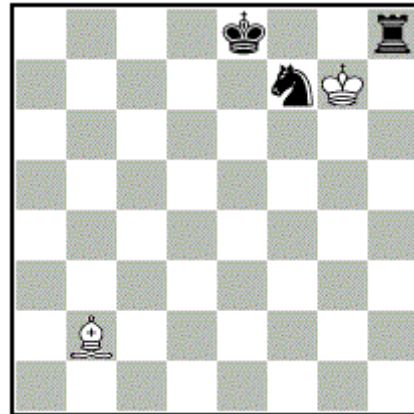

(2+3) C+
h#4

1. Sh6 Kg6 2. 0-0 La3 3. Kh8 Lxf8 4. Sg8 Lg7#

Miguel Borrell

82 *Problemas* 04-06/1979

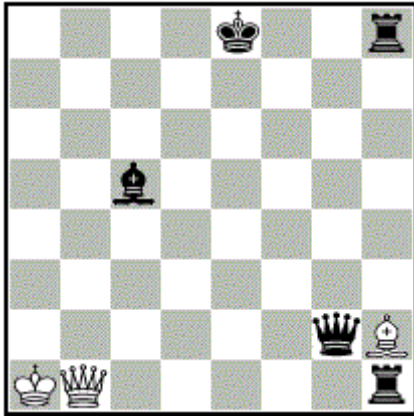

(3+5) C+

h#2

2.1...

- 1) 1. Lg1 Dg6+ 2. Kf8 Ld6#
- 2) 1. 0-0 Lg3 2. Th8 Dg6#

Miguel Borrell

Problemas 07-12/1986

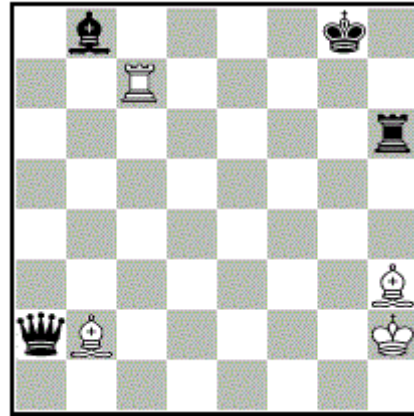

(4+4) C+

h#2

2.1...

- 1) 1. Td6 Th7 2. Df7 Th8#
- 2) 1. Tf6 Lf5 2. Tf8 Lh7#

Miguel Borrell

249 *Problemas* 10-12/1981

407 *Problemas* 01-03/1985

418 *Problemas* 04-06/1985

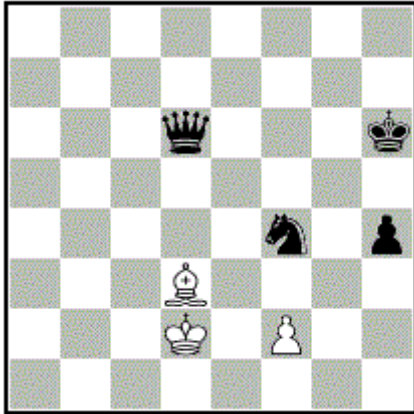

(3+4) C+

h#3

1. Kh5 f3 2. Dh6 Le2 3. Sg6+ f4#

Miguel Borrell

339 *Problemas* 04-06/1983

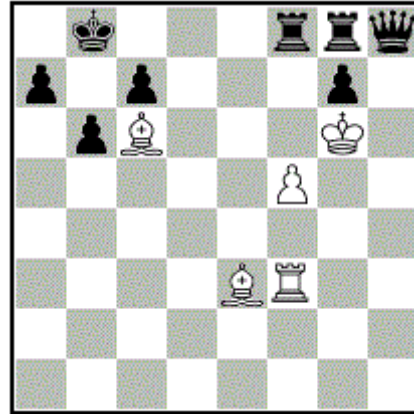

(5+8) C+

h#2

1. Tc8 Lc5 2. bxc5 Tb3#

Miguel Borrell

205 *Problemas* 01-03/1981
1480 *Ideal-Mate Encyclopedia Vol.1*
1999

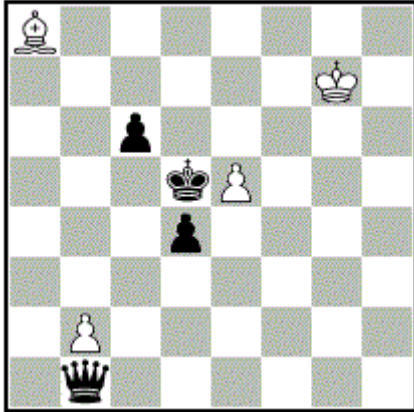

(4+4) C+
h#3

1. Dh7+ Kf6 2. Db7 b3 3. c5 Lxb7#

Miguel Borrell

383 *Problemas* 04-06/1984

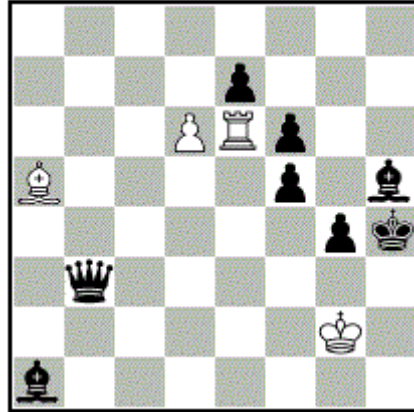

(4+8) C+
h#2

3.1...

- 1) 1. Lc3 Lxc3 2. exd6 Lxf6#
- 2) 1. De3 Te4 2. Dg5 Le1#
- 3) 1. exd6 Te5 2. fxe5 Ld8#

Miguel Borrell

136 *Problemas* 01-03/1980

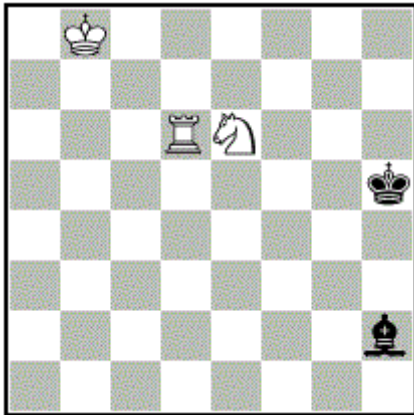

(3+2) C+
h#3

1. Lf4 Sf8 2. Lg5 Td7 3. Kh6 Th7#

Miguel Borrell

438 *Problemas* 01-03/1973

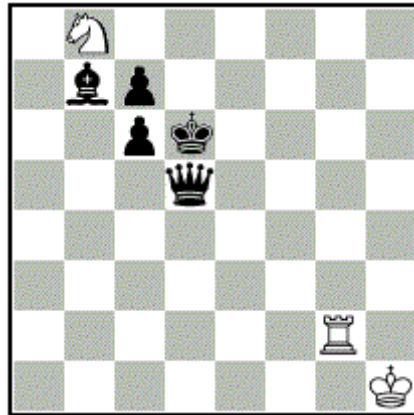

(3+5) cooked
h#3

1. Db5 Sd7 2. c5 Sb6 3. Kc6 Tg6#

NL:

1. Db5 Tg1 2. Kc5 Ta1 3. Kb6 Sd7#
1. Dc4 Sxc6 2. Kd7 Td2+ 3. Kc8 Td8#

Miguel Borrell

66 Problemas 05-08/1966

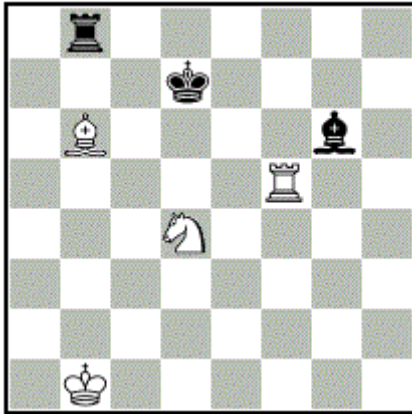

(4+3) C+
h#2

1. Tc8 Ld8 2. Le8 Td5#

Miguel Borrell

371 Problemas 09-12/1971

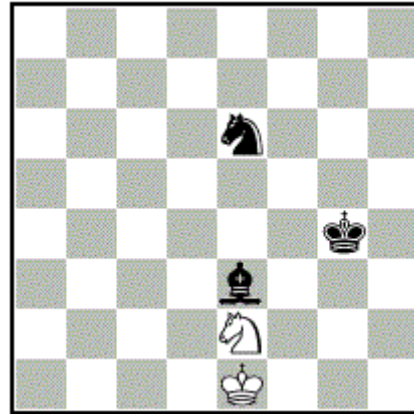

(2+3) C+
h#3

1. Lh6 Kf2 2. Kh5 Kg3 3. Sg5 Sf4#

Miguel Borrell

369 Problemas 09-12/1971

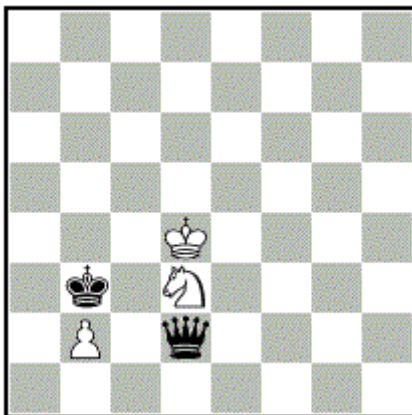

(3+2) C+
h#3

1. Ka4 b4 2. Db2+ Kc4 3. Da3 Sc5#

Miguel Borrell

353 Problemas 07-12/1983

3. Lob

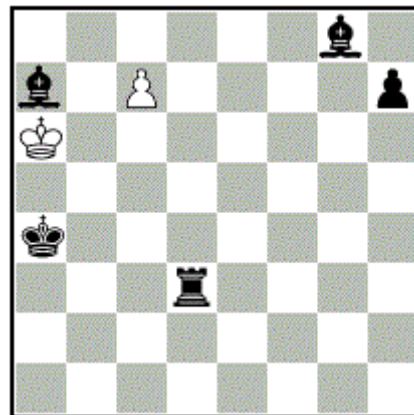

(2+5) C+
h#2

3.1...

- 1) 1. Ta3 c8=D 2. Lc4+ Dxc4#
- 2) 1. Td8 cxd8=D 2. Lb3 Da5#
- 3) 1. Lb8 cxb8=D 2. Ta3 Db5#

Miguel Borrell

v Problemas 1981

1493 Ideal-Mate Encyclopedia Vol.1

1999

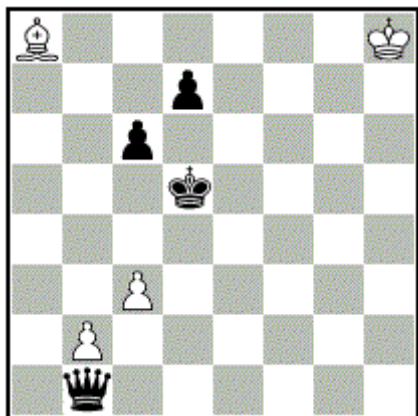

(4+4) C+

h#4

1. d6 Kg7 2. Dh7+ Kf6 3. Db7 b3 4. c5
Lxb7#

Miguel Borrell

323 Problemas 01-04/1971

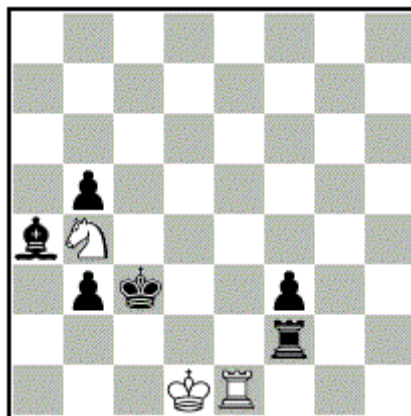

(3+6) C+

ser-h#6

1. Kb2 2. Kb1 3. Tb2 4. f2 5. f1=S 6.
Sd2 Ke2#

Miguel Borrell

675 Problemas 07-09/1976

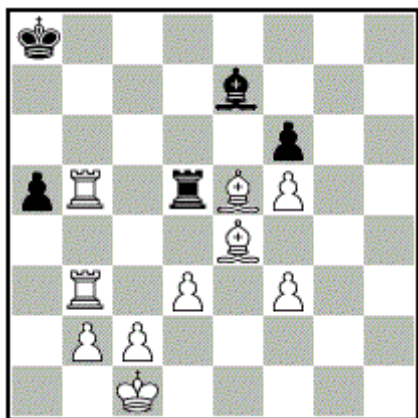

(10+5) C+

ser-s#8

1. T3b4 2. b3 3. Kb2 4. Ka3 5. Lb2 6.
d4 7. Ld3 8. Txa5+ Txa5#

Miguel Borrell

343 Problemas 05-08/1971

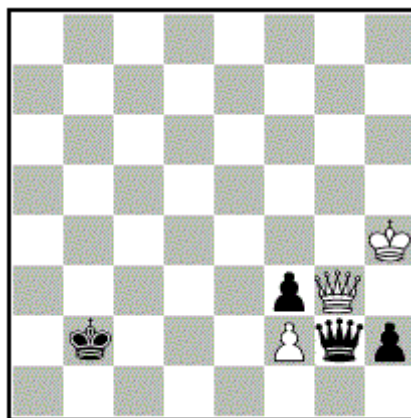

(3+4) cooked

h#3

1. Ka1 Dxf3 2. h1=T+ Dh3 3. Tb1 Da3#

NL:

1. h1=T+ Dh2 2. Tb1 Dd6 3. Ka1 Da3#
1. h1=T+ Dh3 2. Tb1 Dxf3 3. Ka1 Da3#

Miguel Borrell

449 Problemas 04-09/1973

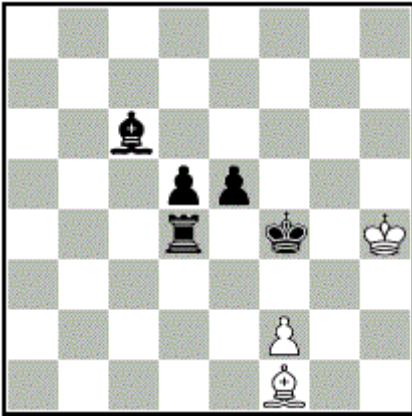

(3+5) cooked

h#3

1. Ke4 Lb5 2. Td3 Kg4 3. d4 Lxc6#

NL:

1. Ke4 Kh5 2. Lb5 Kg4 3. Ld3 Lg2#

1. Lb5 Le2 2. Ke4 Kg4 3. Ld3 Lf3#

1. Ke4 Lb5 2. Td3 Kg5 3. d4 Lxc6#

Miguel Borrell

523 Problemas 07-09/1974

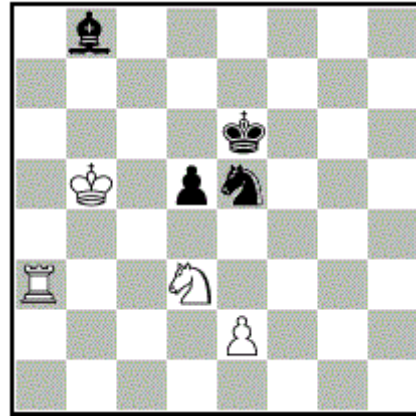

(4+4) cooked

h#3

1. d4 Sc5+ 2. Kd5 Td3 3. Ld6 e4#

NL:

1. d4 Ta5 2. Kd5 Ka4+ 3. Kc4 Tc5#

1. Kf5 Kb4 2. Ke4 Sf2+ 3. Kd4 e3#

uvm

Miguel Borrell

450 Problemas 04-09/1973

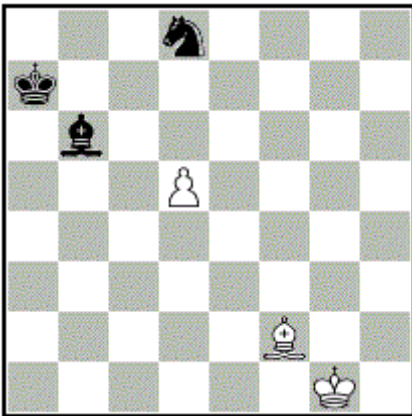

(3+3) cooked

h#3

1. Ka8 d6 2. Lc7 dxc7 3. Sb7 c8=D/T#

NL:

geduldeter Umwandlungsdual

1. Kb7 d6 2. Lc7 dxc7 3. Ka8 c8=D#

1. Sc6 dxc6 2. Ka8 c7 3. La5 c8=D#

Miguel Borrell

661 Problemas 04-06/1976

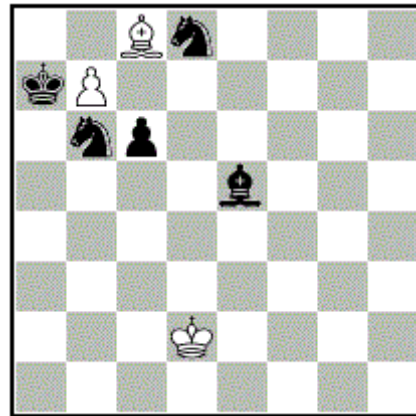

(3+5) cooked

h#3

1. Lb8 Kc3 2. Ka6 Kb4 3. La7 b8=S#

NL:

1. La1 b8=T 2. Le5 Txb6 3. Lb8 Ta6#

1. Sa8 Ld7 2. Lc7 Lxc6 3. Kb8

bxa8=D#

Miguel Borrell

693 Problemas 10-12/1976

727 Problemas 04-06/1977

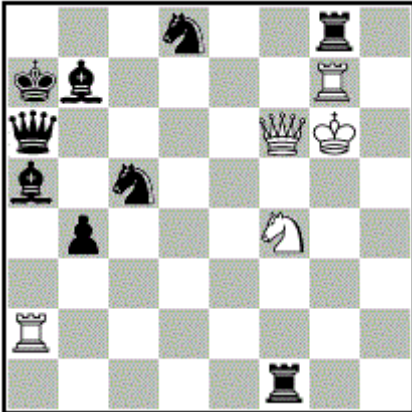

(5+9) cooked

h#2

1. Lc7 Sd5 2. La8 Db6#
- 2) 1. Kb8 Dxa6 2. Lc8 Da7#

NL:

1. De2 Dxd8 2. Sd3 Txa5#
1. Db6 Sd5 2. Ka6 Dxb6#

Miguel Borrell

164 Problemas 07-09/1980

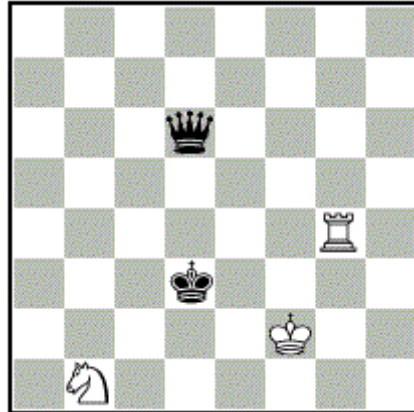

(3+2) cooked

h#3

1. Dg3+ Kf1 2. Ke3 Te4+ 3. Kf3 Sd2#

NL:

1. Kc2 Sc3 2. Kb2 Tb4+ 3. Ka1 Tb1#
1. Da3 Tg2 2. Db4 Kf3 3. Dc4 Td2#
1. De7 Sc3 2. Dc7 Se2 3. Dc2 Td4#

Miguel Borrell

62 Problemas 01-03/1979

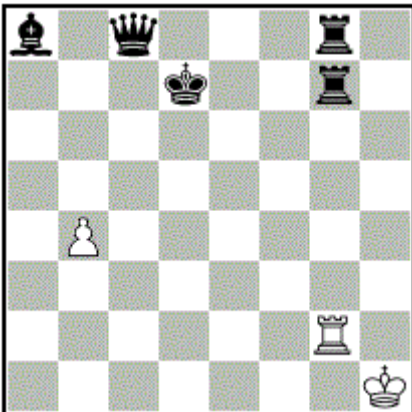

(3+5) cooked

h#3

1. Dc6 b5 2. Kc8 bxc6 3. Tc7 Txg8#

NL:

1. Dc5 bxc5 2. Kc8 c6 3. Tc7 Txg8#

Miguel Borrell

278 Problemas 04-06/1982

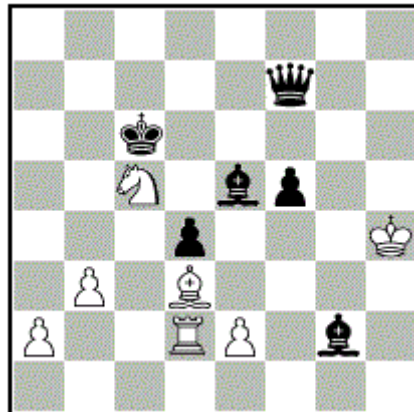

(7+6) cooked

h#3

1. Dc4 b4 2. Kd5 e4+ 3. dxe3ep Le4#

NL:

1. Kd5 Lxf5 2. d3 Se4 3. Kd4 Txd3#
1. Kd6 Lxf5 2. Lc6 Sb7+ 3. Kd5 e4#

uvm